



Joint Management of Urban Wetland Areas
in border region Latvia-Lithuania. (Urb-Area)

Project Nr. LLI-472

Esplanade wetland as an area of environmental knowledge and possible solutions for the development of educational nature tourism in the area



Dr. biol. **Uldis VALAINIS**,
Daugavpils University,
Institute of Life Sciences and Technology

Advantages of the Esplanāde wetland area

- ✓ Uncharacteristic biodiversity of the urban environment



Black-headed gull



Corncrake



European green toad



Pond bat



Advantages of the Esplanāde wetland area

- ✓ Esplanāde wetland is located close to well-visited tourism objects in Daugavpils but this territory is able to offer a unique and completely different tourism offer.



Advantages of the Esplanāde wetland area

- ✓ The supporting infrastructure necessary for a successful tourism object (parking places, children's playgrounds etc.) has already been created in the territory adjacent to the Esplanade wetland. This object is already an important recreation and cognition area.



Advantages of the Esplanāde wetland area

- ✓ Existing intellectual resource that can provide an advisory function for the preservation and management of natural values, as well as create content for the offer of environmental education in the territory

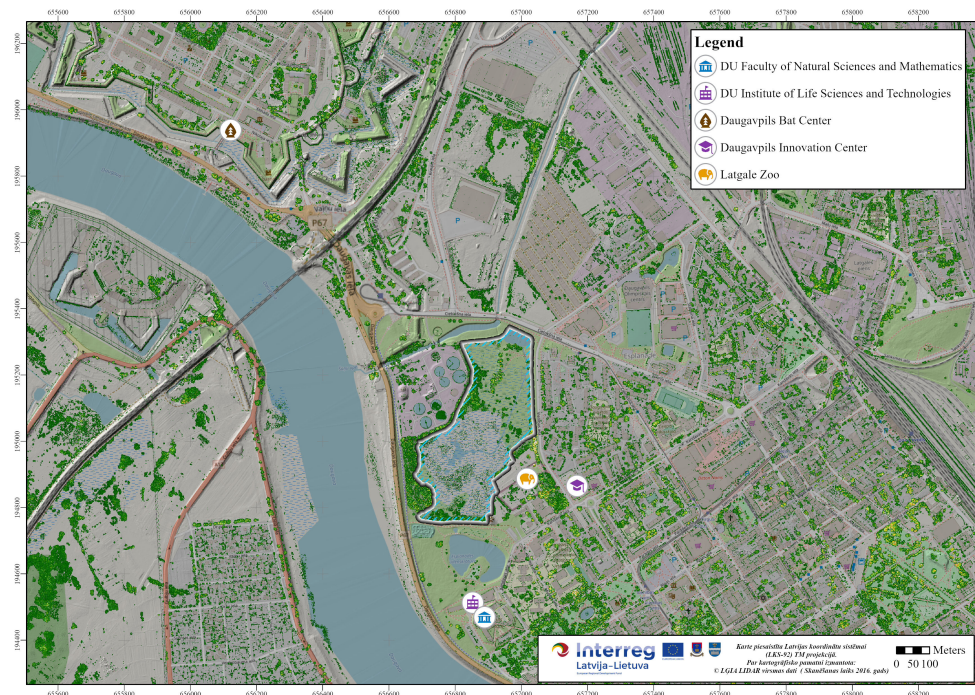











Joint Management of Urban Wetland Areas
in border region Latvia-Lithuania. (Urb-Area)

Project Nr. LLI-472

Planned infrastructure development projects in the territory of the Esplanade wetland

Establishment of tourism and nature education objects and improvement of the territory in the territory of Latgale Zoo at Vienibas Street 27, Daugavpils



1. - location of the existing building of Latgale Zoo;
2. - location of the planned “Jungle House”;
3. - location of the planned “Marsh House”;
4. - location of the planned observation tower;
5. - the planned route of the trail (background image from the sketch prepared by “Trīs arhitektūra” and “Sudraba arhitektūra”)

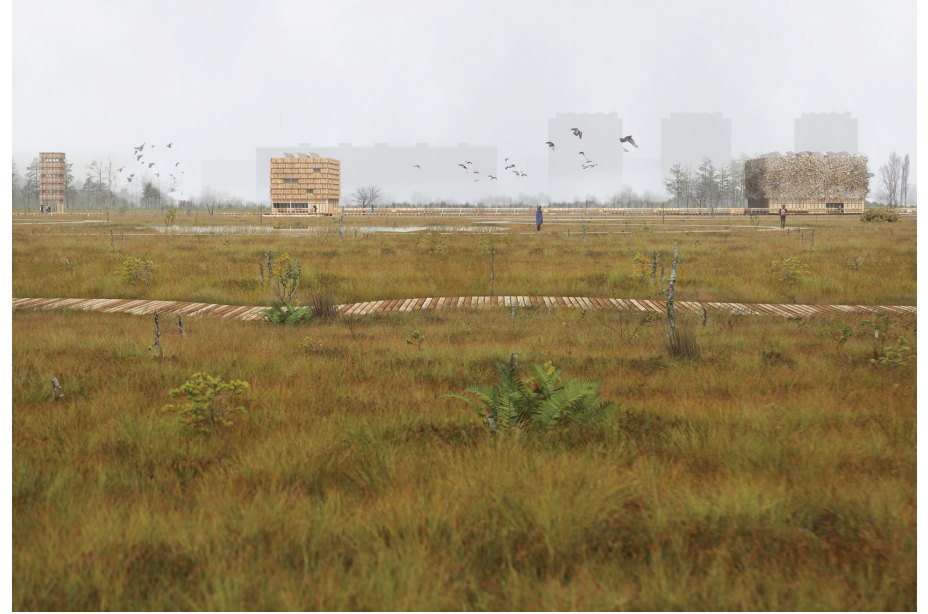

Esplanade tourism and nature research object “Biodiversity of Latgale bog”

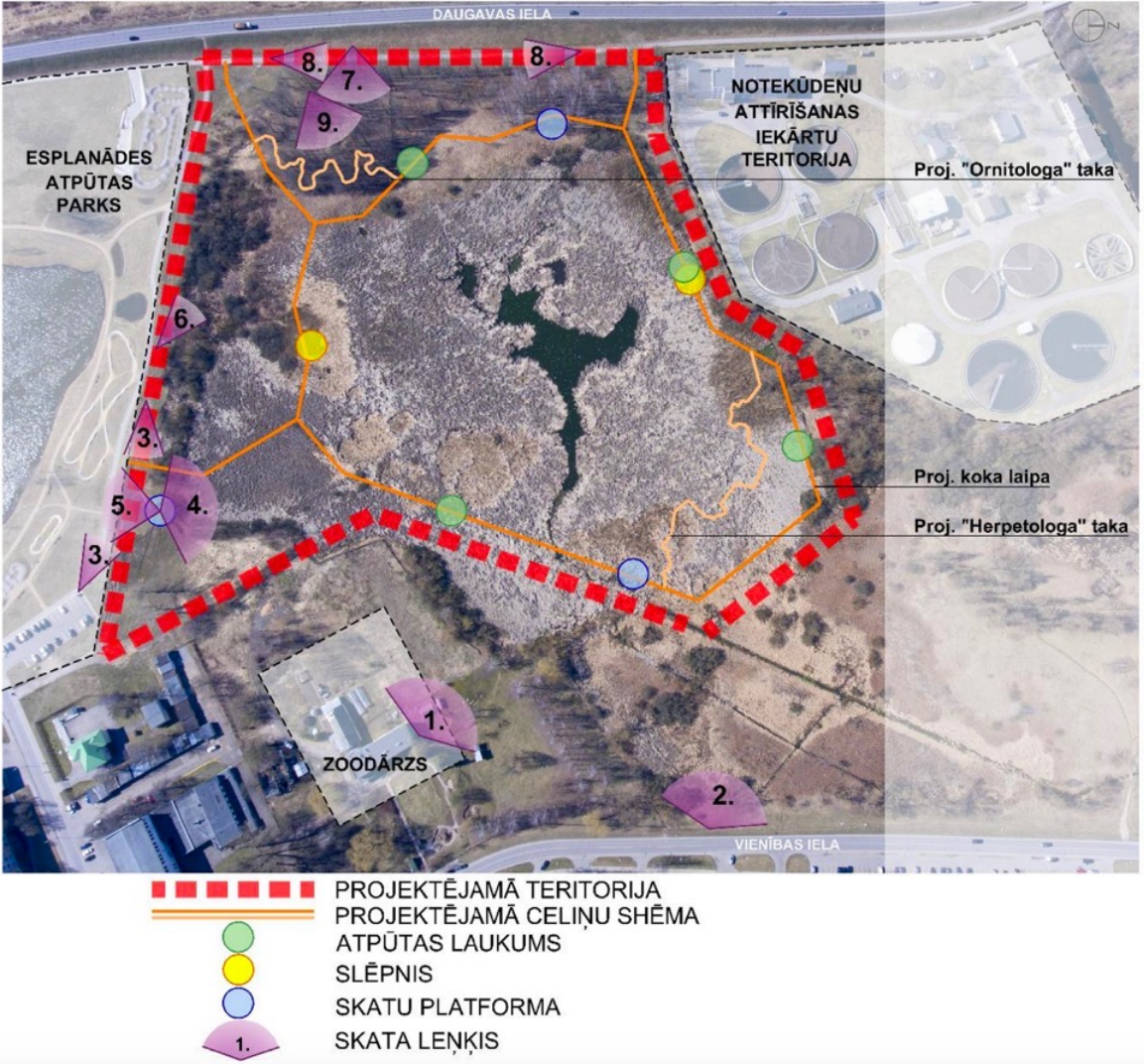



**Recommendations for reducing the impact
of the construction of the planned
infrastructure objects on the natural
values occurring in the territory**

- ✓ The creation of new infrastructure objects in the central part of the wetland is not allowed.

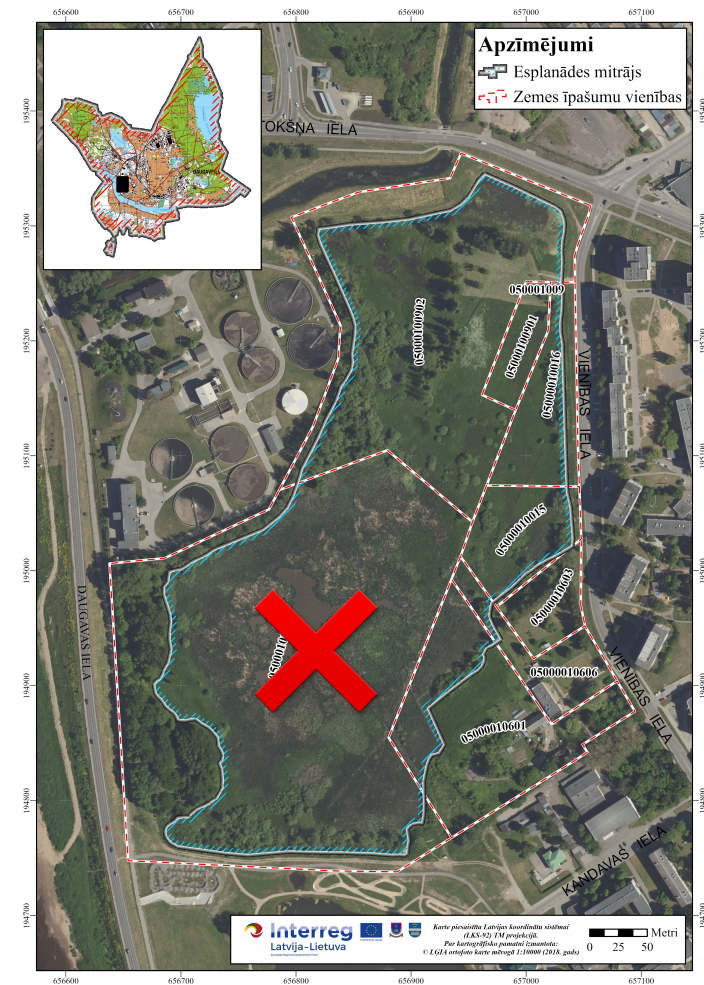

- ✓ In the current projects, the construction of infrastructure is planned within one land unit, where the most significant natural values of the territory are concentrated. Specialists recommend realizing the construction of objects on the periphery of the wetland, if necessary, buying out private land properties.

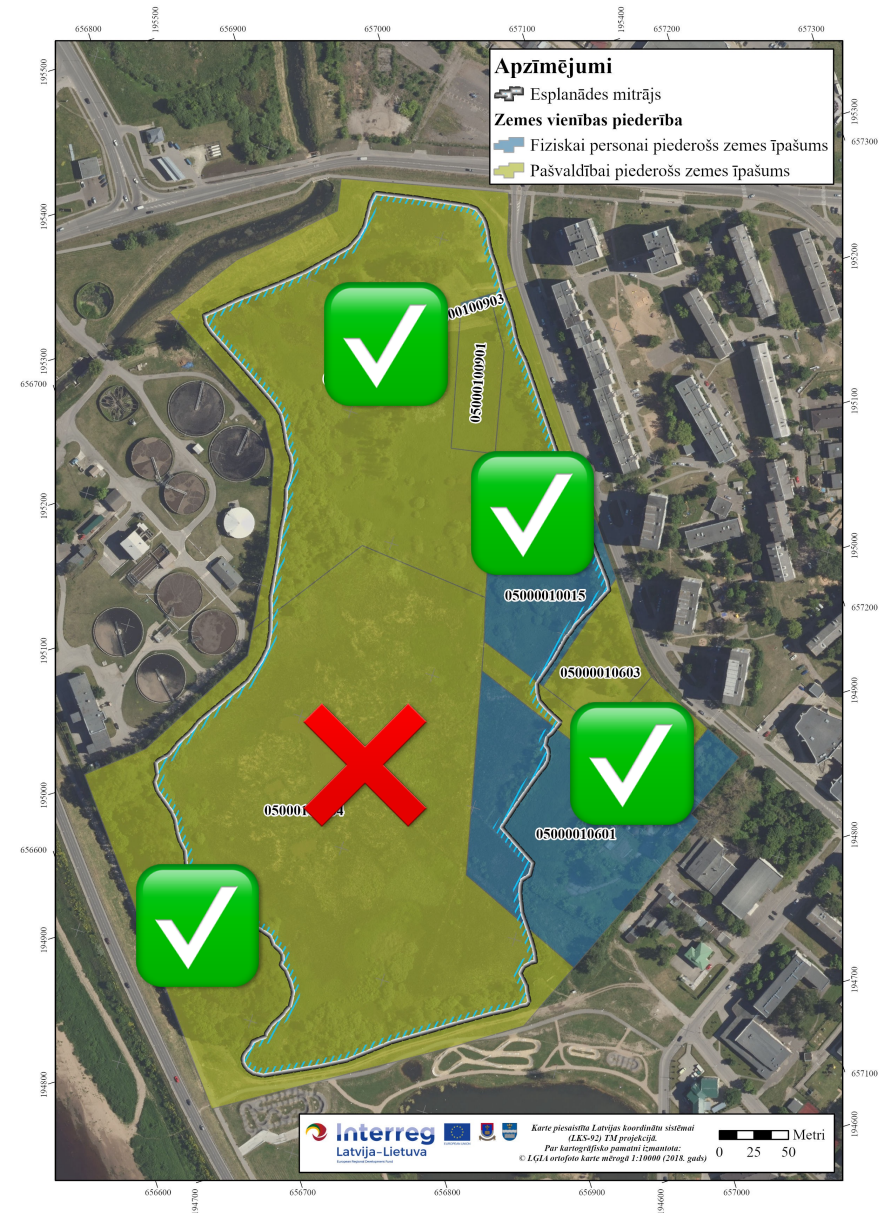

✓ Recommended functional areas in the Esplanāde wetland:

1. Wetland area;
2. Biologically valuable grassland restoration area;
3. Nature recreation area;
4. Latgale Zoo area;
5. Area of scientific communication activities.
6. Wastewater treatment plant buffer zone

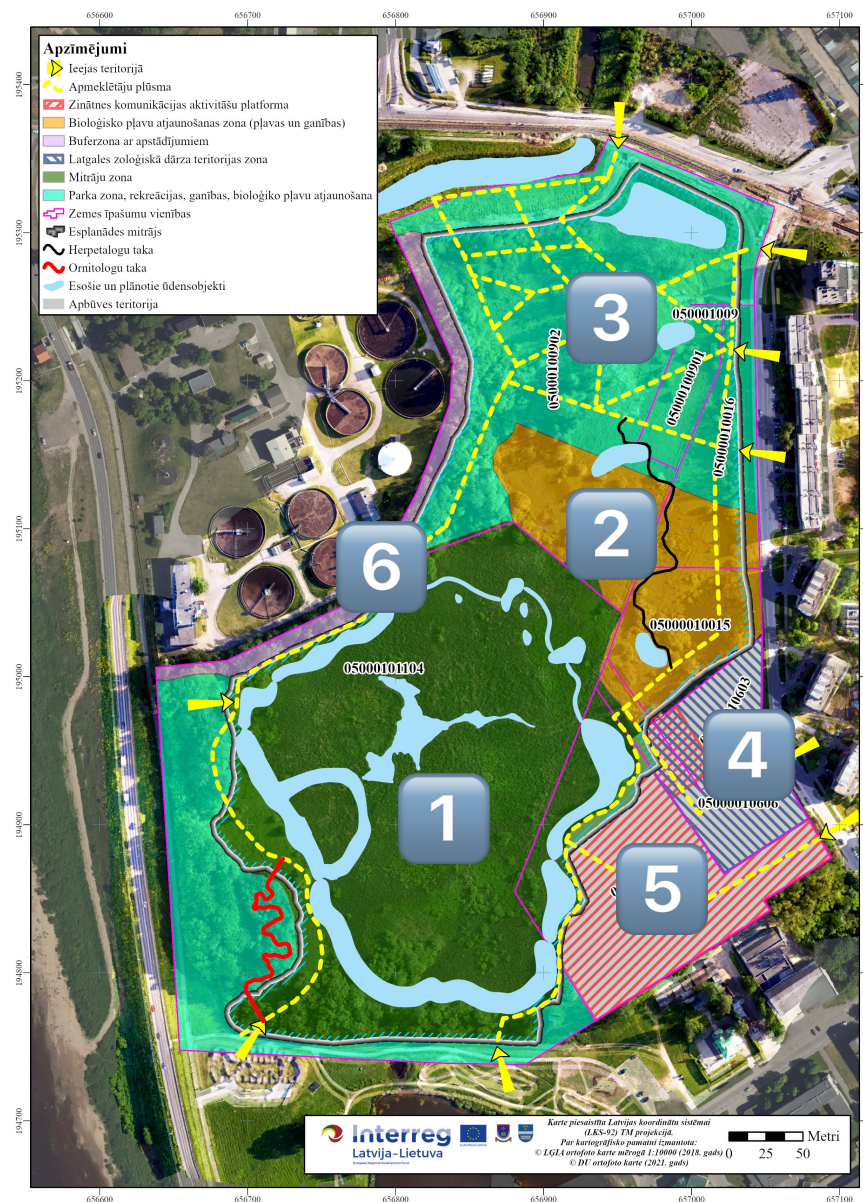



- Apzīmējumi**
- I pasākums. Atkārtu ūdens laukumu un mitrāju teritorija mērsozbūvniecība dīķu sistēmas ieviešanā
 - II pasākums. No esošajiem ēdējiem izstrādāt abpusēji vaļņainas dīķu ieviešanu
 - III pasākums. Rieku un krātuve arvaļu pļānušana
 - IV pasākums. Krātuve arvaļu pļānušana
 - V pasākums. Bioloģisko vērtību zālāju atjaunošana
 - VI pasākums. Ziedu terestētiķu sēnīšiem Ešplanādes mitrāju perimetrā
 - VII pasākums. Mākslīga sala ieviešana
 - VIII pasākums. Vecā metāla kopa demontāža vai noņemšana pret jaunā apkārtni atvērto dīķu
 - IX pasākums. Sluņķu iekārtošanu tīru pielāgošana ekoloģisko koridoru nodrošināšanai
 - X pasākums. Zemes īpašumu vienības
 - XI pasākums. Ešplanādes mitrāji
 - XII pasākums. Krātuve arvaļu pļānušana
 - XIII pasākums. Krātuve arvaļu pļānušana
 - XIV pasākums. Krātuve arvaļu pļānušana
 - XV pasākums. Krātuve arvaļu pļānušana
 - XVI pasākums. Krātuve arvaļu pļānušana
 - XVII pasākums. Krātuve arvaļu pļānušana
 - XVIII pasākums. Krātuve arvaļu pļānušana
 - XIX pasākums. Krātuve arvaļu pļānušana
 - XX pasākums. Krātuve arvaļu pļānušana
 - XXI pasākums. Krātuve arvaļu pļānušana
 - XXII pasākums. Krātuve arvaļu pļānušana
 - XXIII pasākums. Krātuve arvaļu pļānušana
 - XXIV pasākums. Krātuve arvaļu pļānušana
 - XXV pasākums. Krātuve arvaļu pļānušana
 - XXVI pasākums. Krātuve arvaļu pļānušana
 - XXVII pasākums. Krātuve arvaļu pļānušana
 - XXVIII pasākums. Krātuve arvaļu pļānušana
 - XXIX pasākums. Krātuve arvaļu pļānušana
 - XXX pasākums. Krātuve arvaļu pļānušana

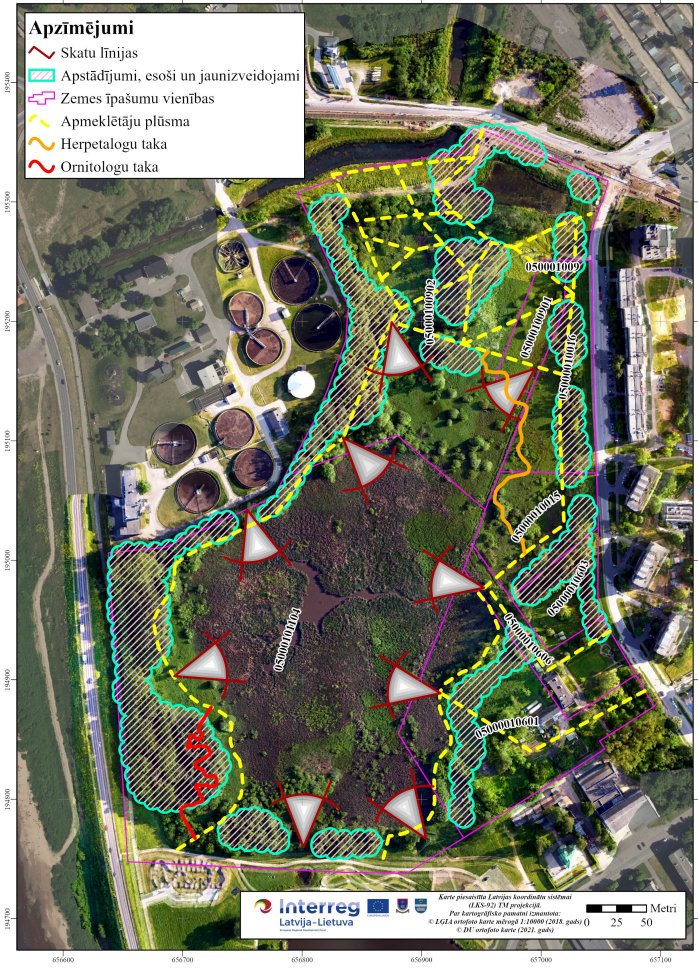
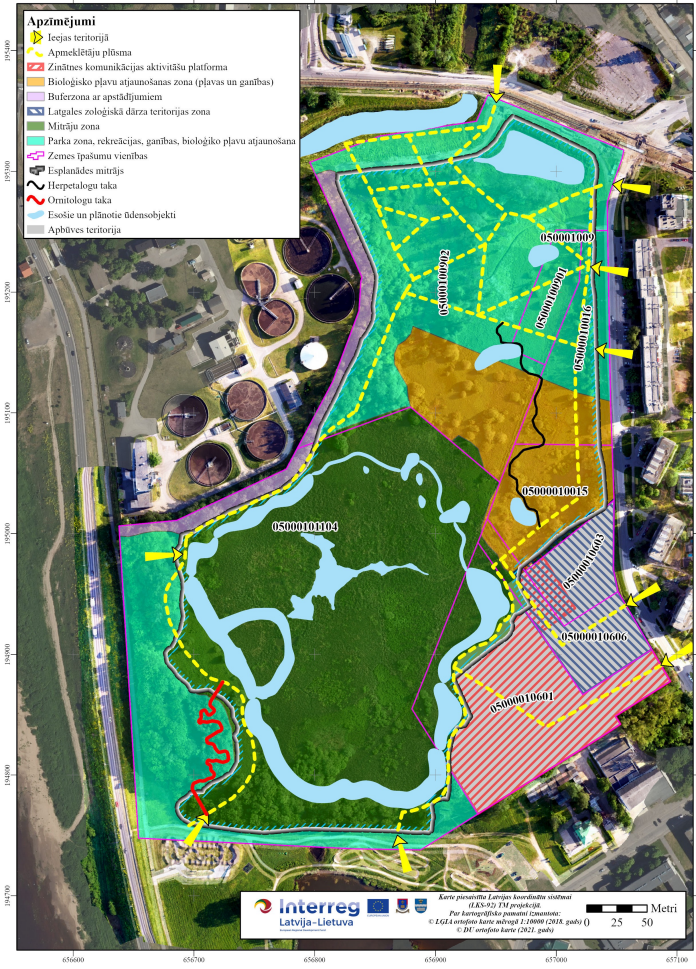

1 Wetland area

- ✓ The main function of this area is to ensure the preservation of the biodiversity characteristic for this territory. The most significant part of the planned nature value management measures is to be implemented in this territory.
- ✓ Only some fragments from the planned trail network are included in the periphery of this functional area.

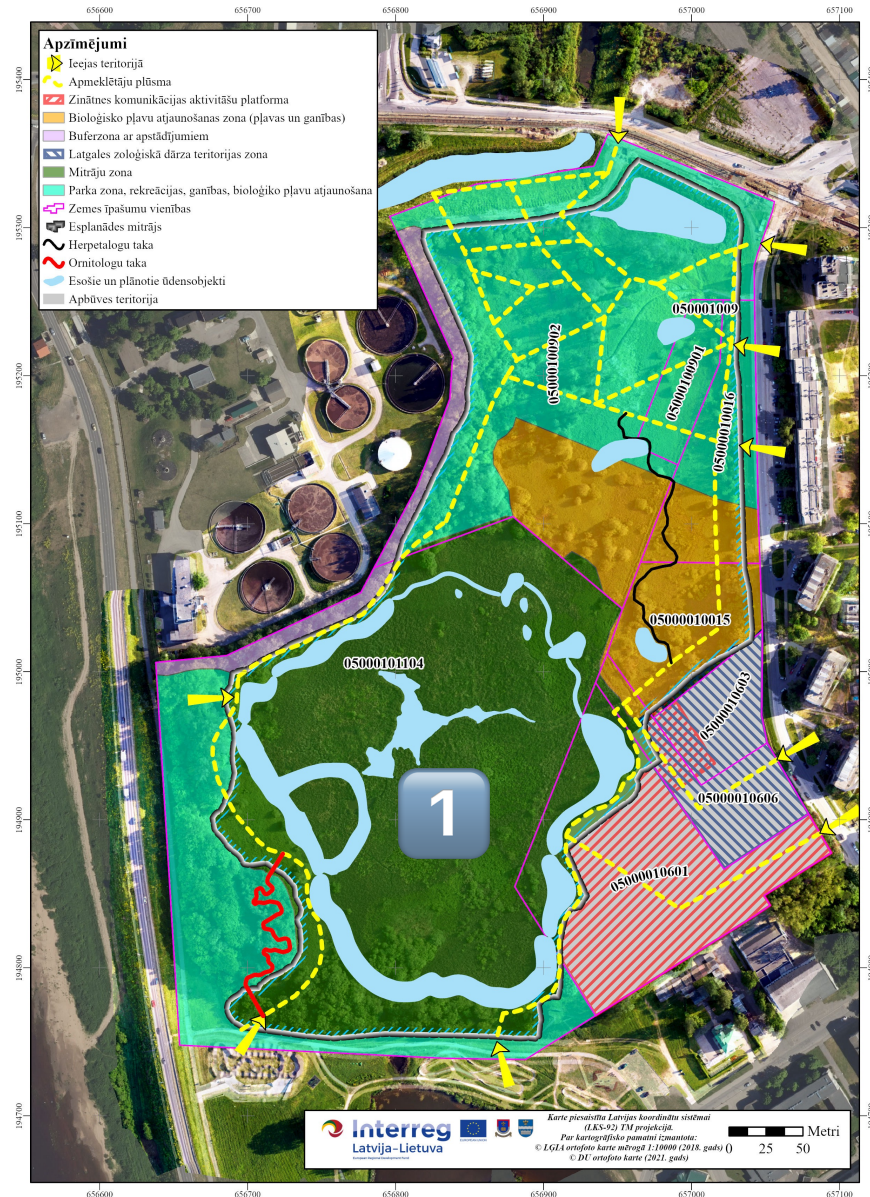

1 Wetland area

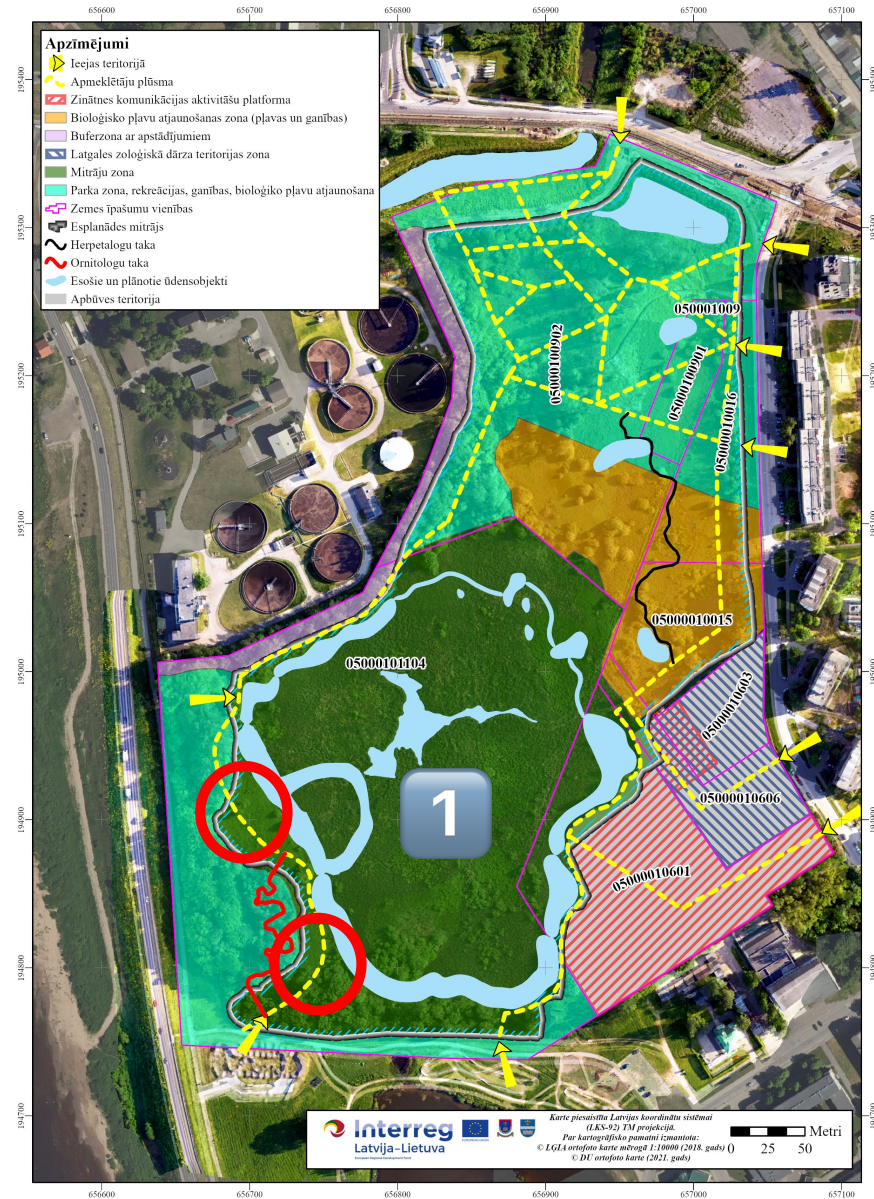

1 Wetland area

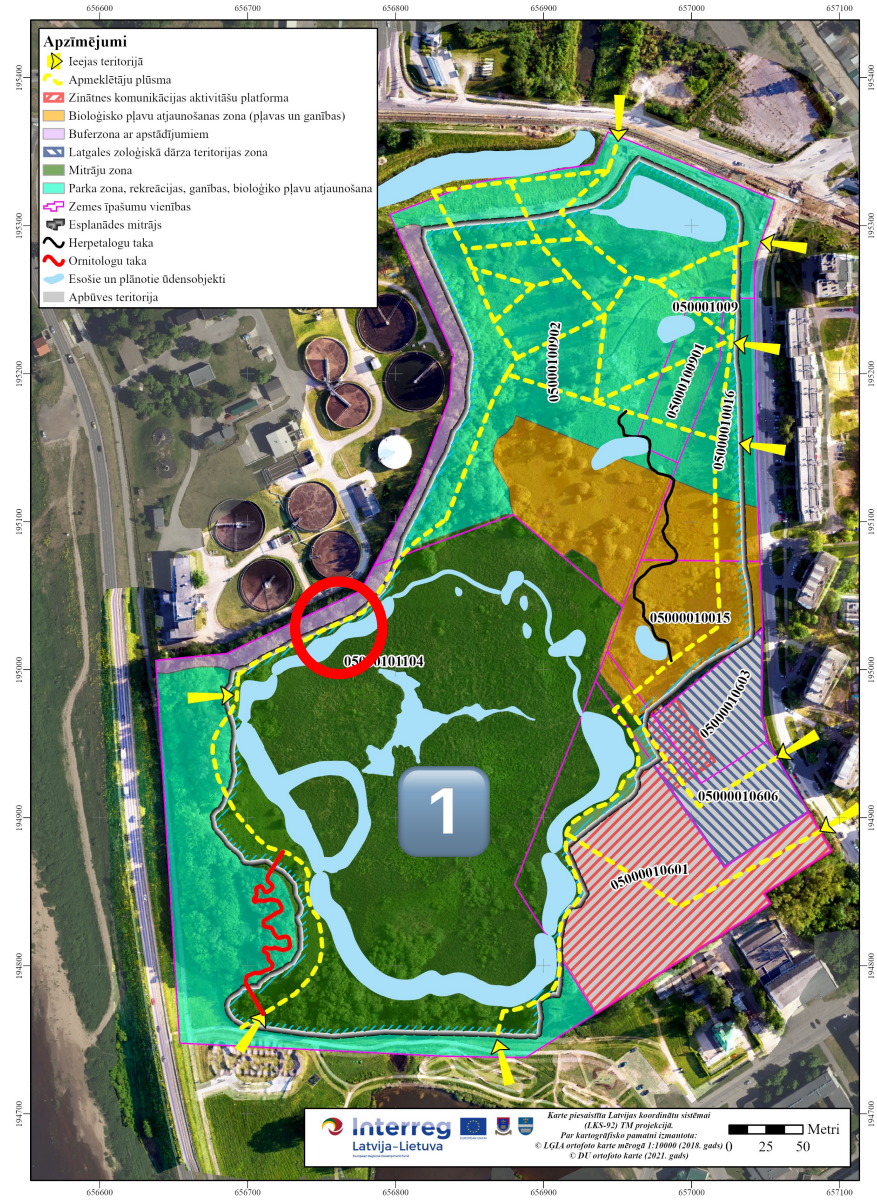
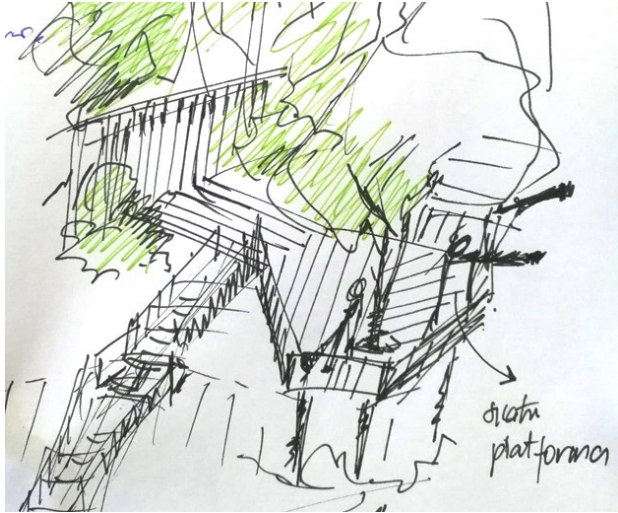

2

Biologically valuable grassland restoration area

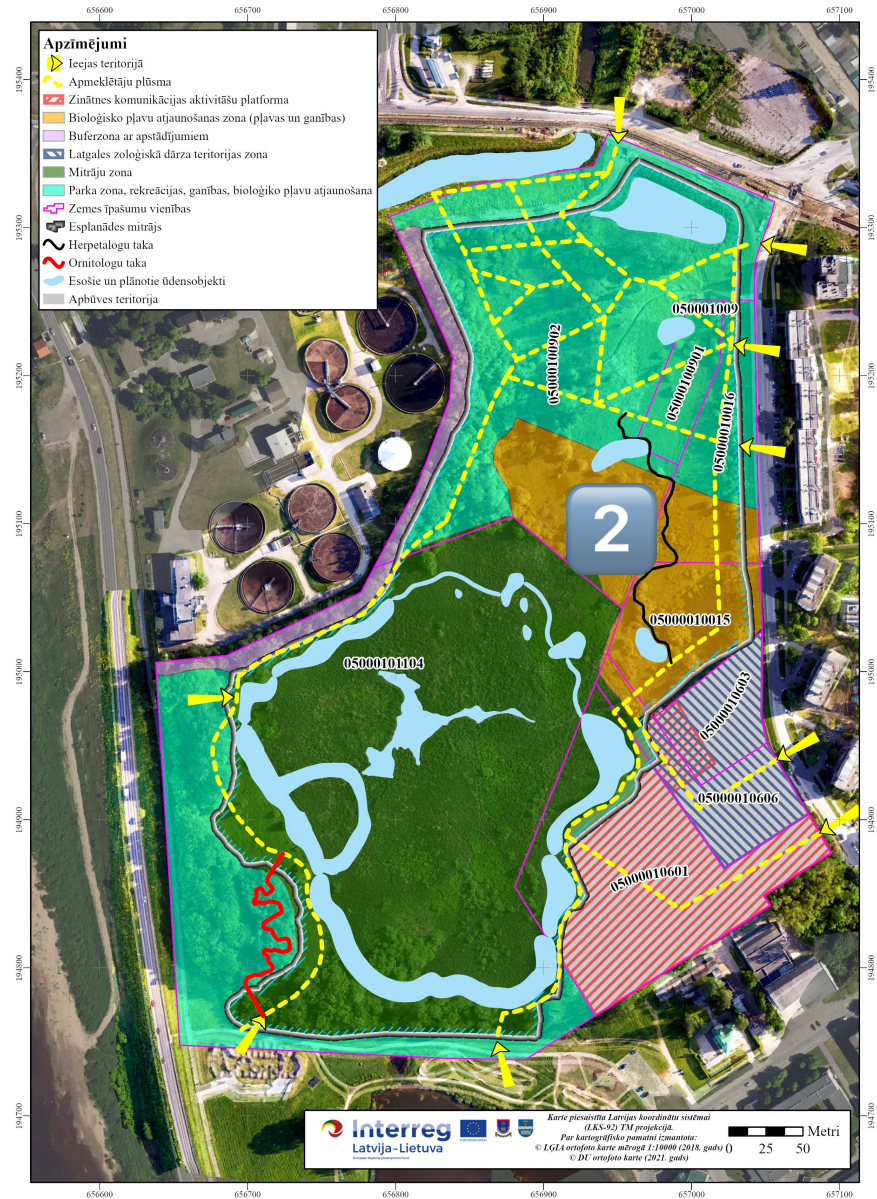

2

Biologically valuable grassland restoration area

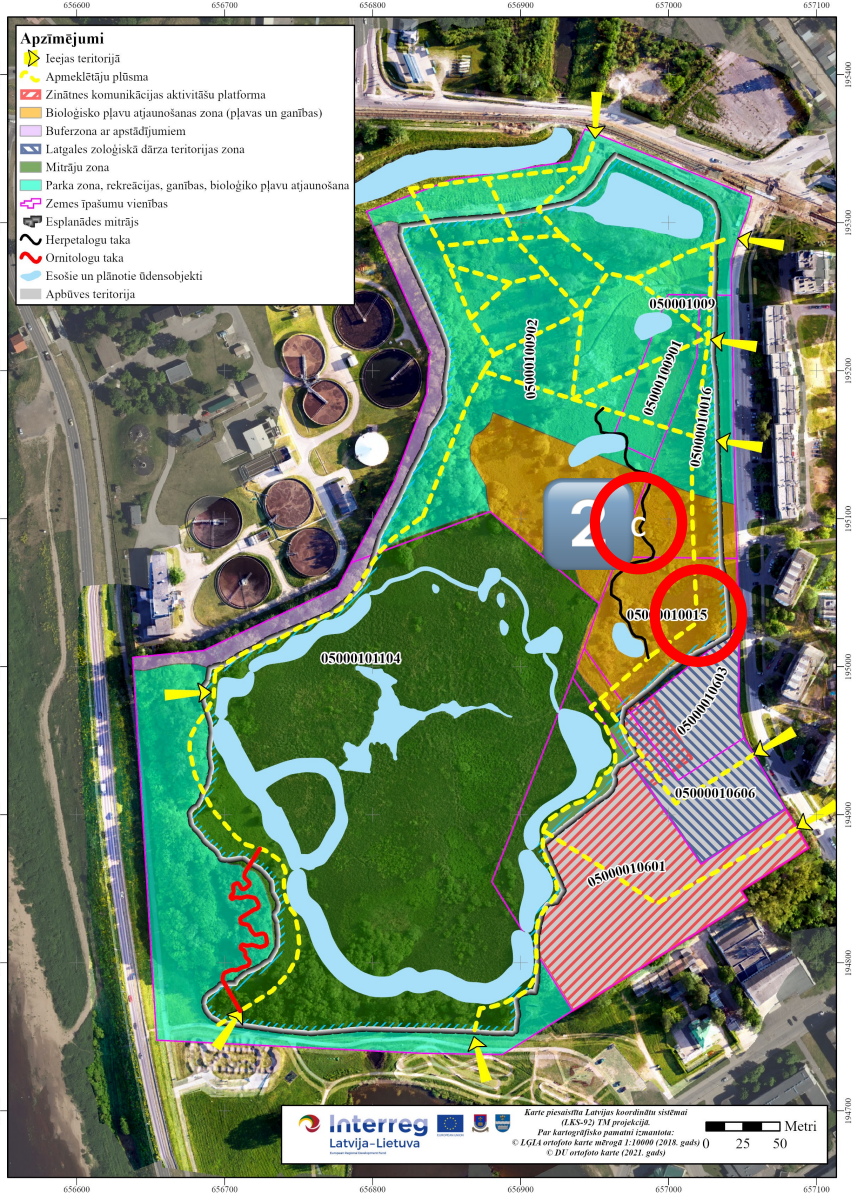

3 Nature recreation area

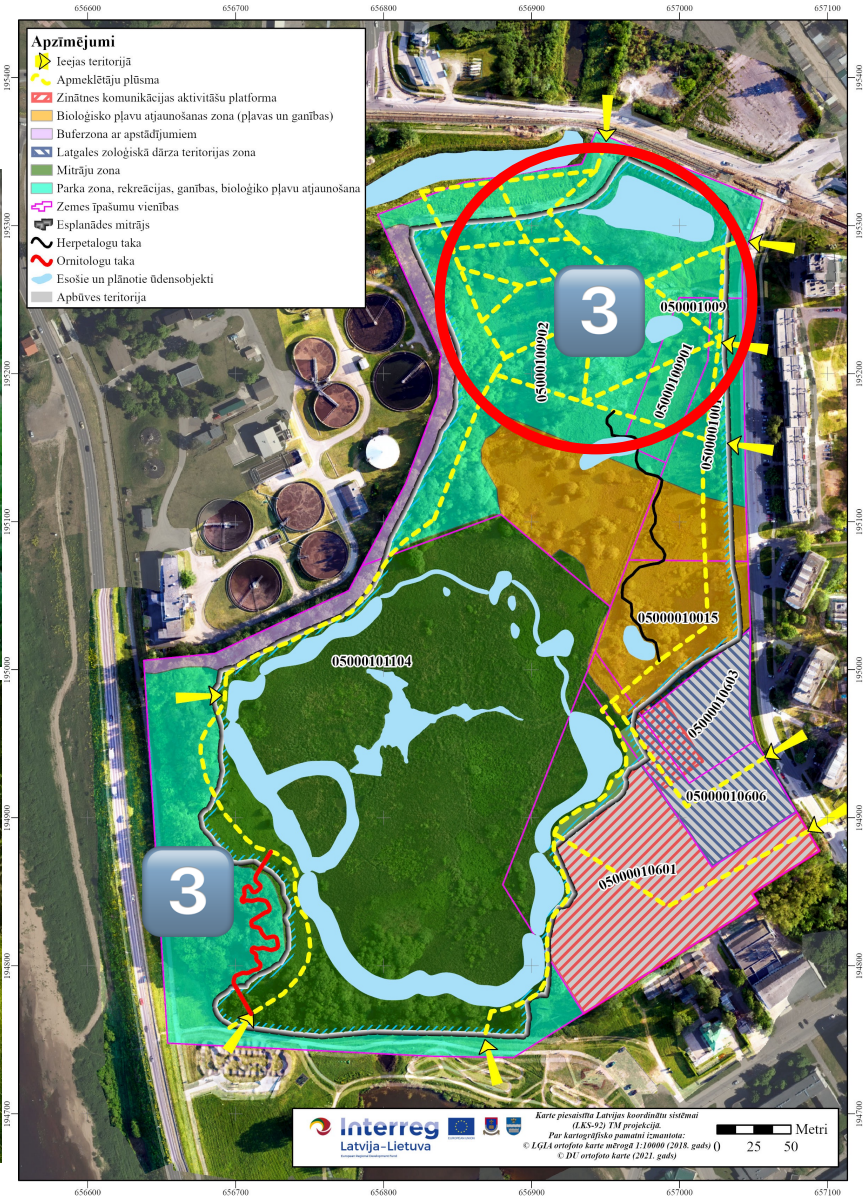

3

Nature recreation area

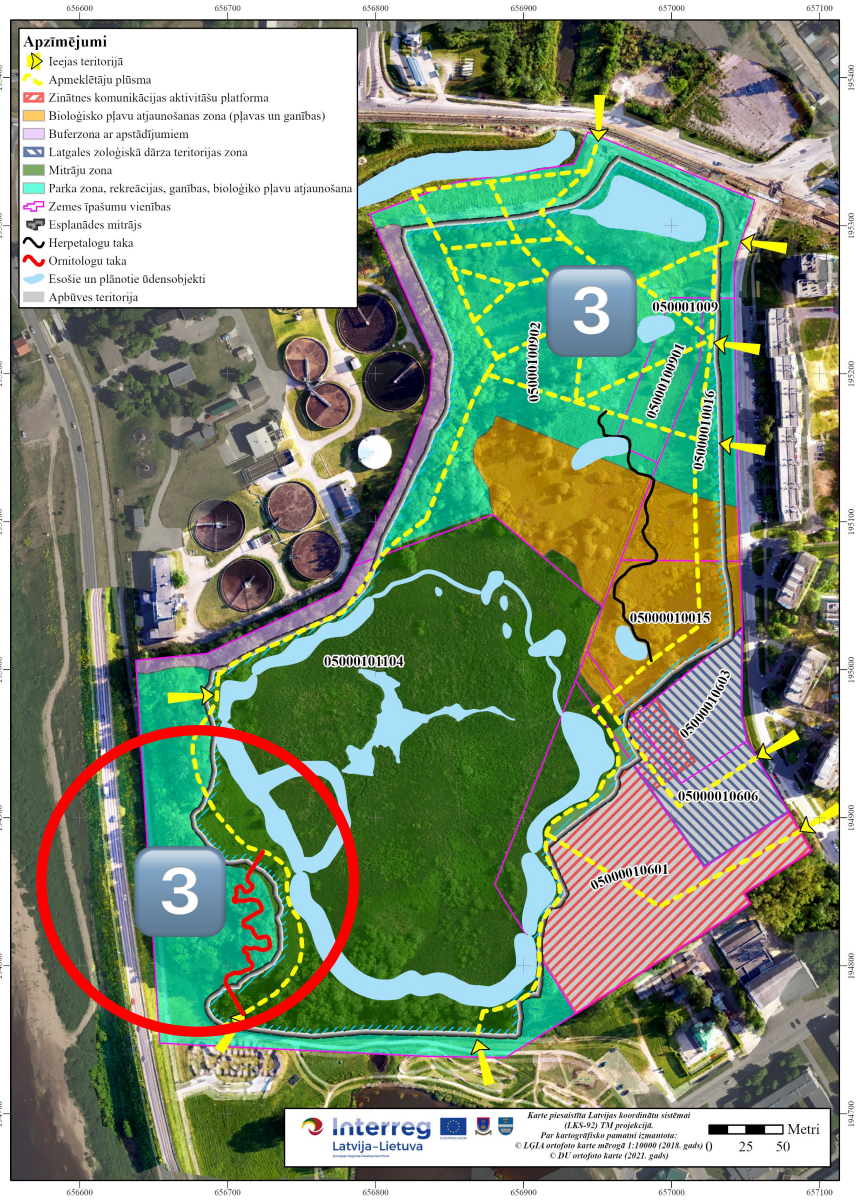
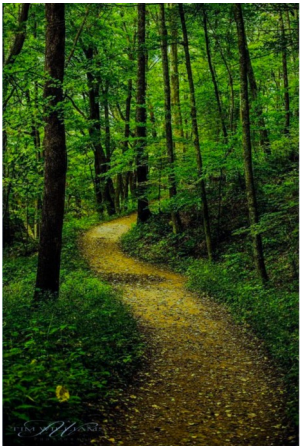

4 Latgale Zoo area

5 Area of scientific communication activities

- ✓ These areas are planned as the main construction territories. This territory is partly located in private property, therefore the redemption of this land unit is recommended for the full implementation of the developed concept.
- ✓ In case of land redemption, the Area of scientific communication activities should be developed as an environmental education place for the needs of Latgale Zoo as well as the Daugavpils Innovation Center

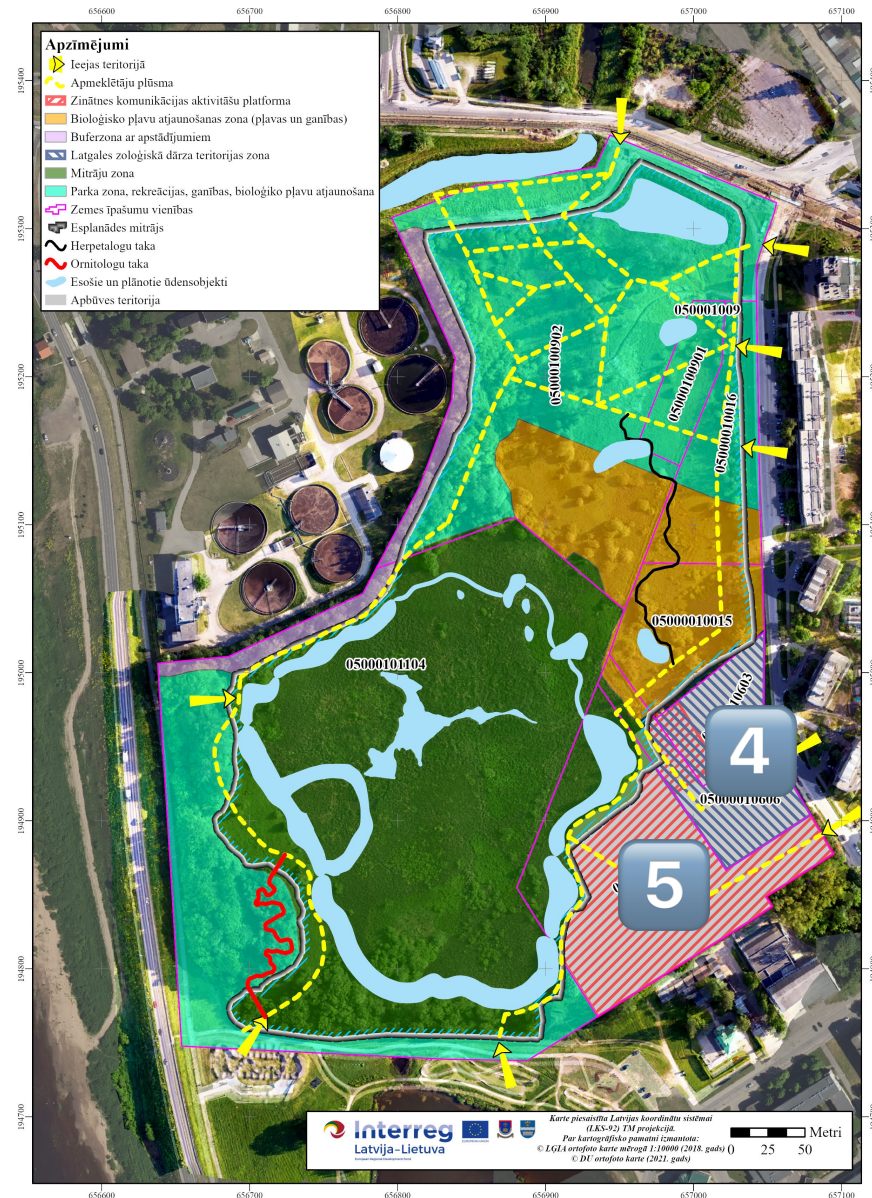

6

Wastewater treatment plant buffer zone

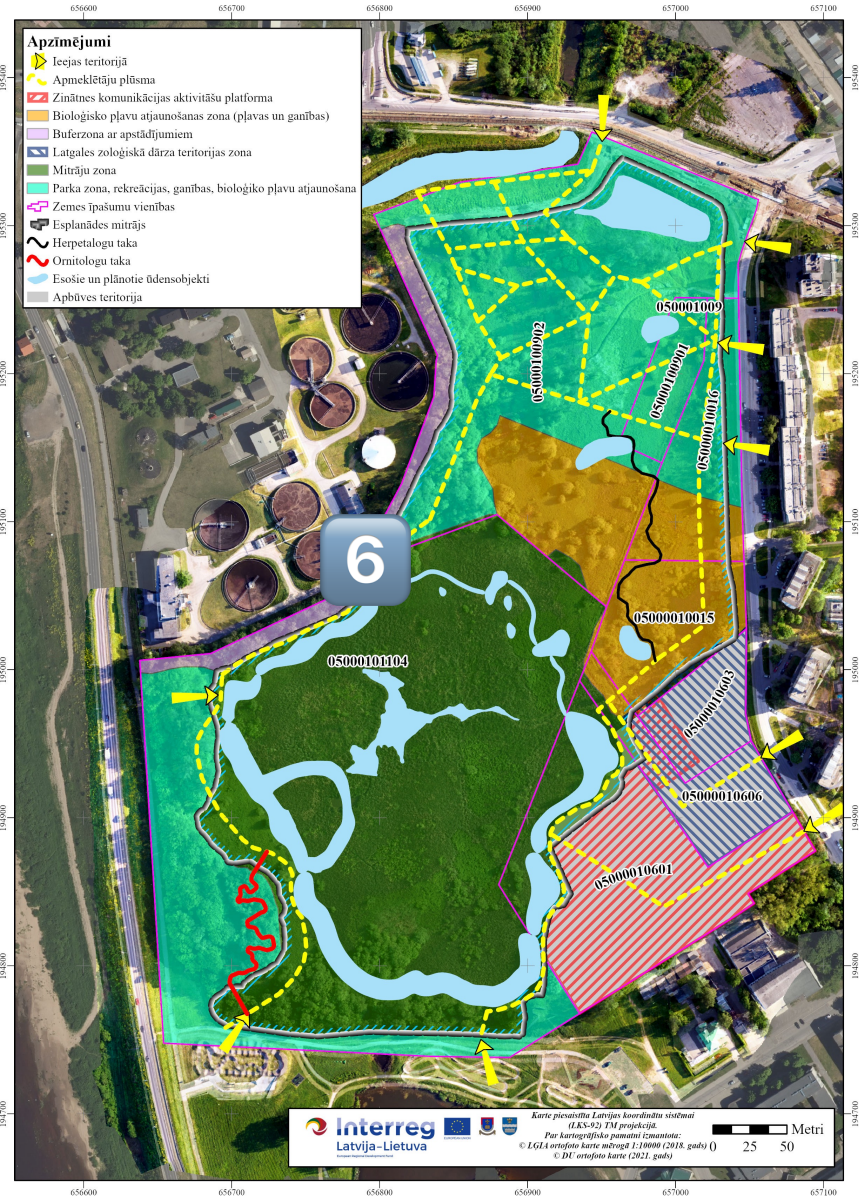
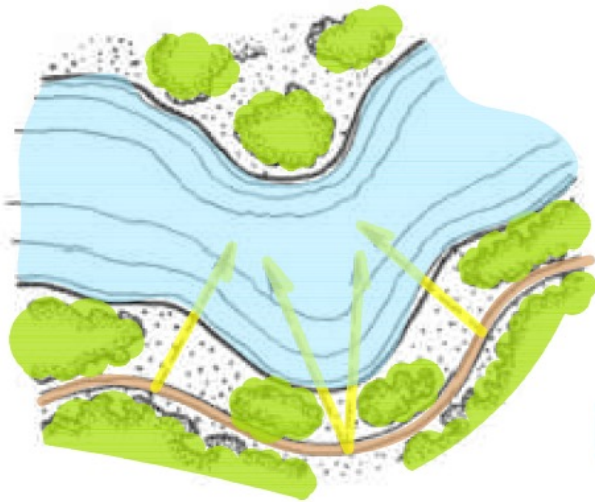

Experts involved in the development of recommendations:

Dr. Uldis Valainis, nature conservation specialist

Dr. Juris Soms, hydrology expert

Dr. Mārtiņš Kalniņš, freshwater habitat expert

Dr. Jānis Birzaks, fish species expert

Dr. Maksims Balalaikins, invertebrate species expert

Dr. Andris Čeirāns, amphibian and reptile species expert

Dr. Kristīne Dreija, landscape specialist

Msc. Gaidis Grandāns, bird species expert

Msc. Karīna Dukule - Jekušenoka, mammal species expert

Msc. Dana Krasnopolyska, vascular plant species and grasslands expert

Msc. Maris Nitcis, GIS specialist

An aerial photograph showing a large wetland area in the foreground, characterized by dense, tall reeds and grasses. A small stream flows through the wetland. In the background, a river is visible, crossed by a white truss bridge. Beyond the river, there is a residential or commercial area with various buildings and trees under a clear blue sky.

Thank You for attention!